Shop Road Auction Site

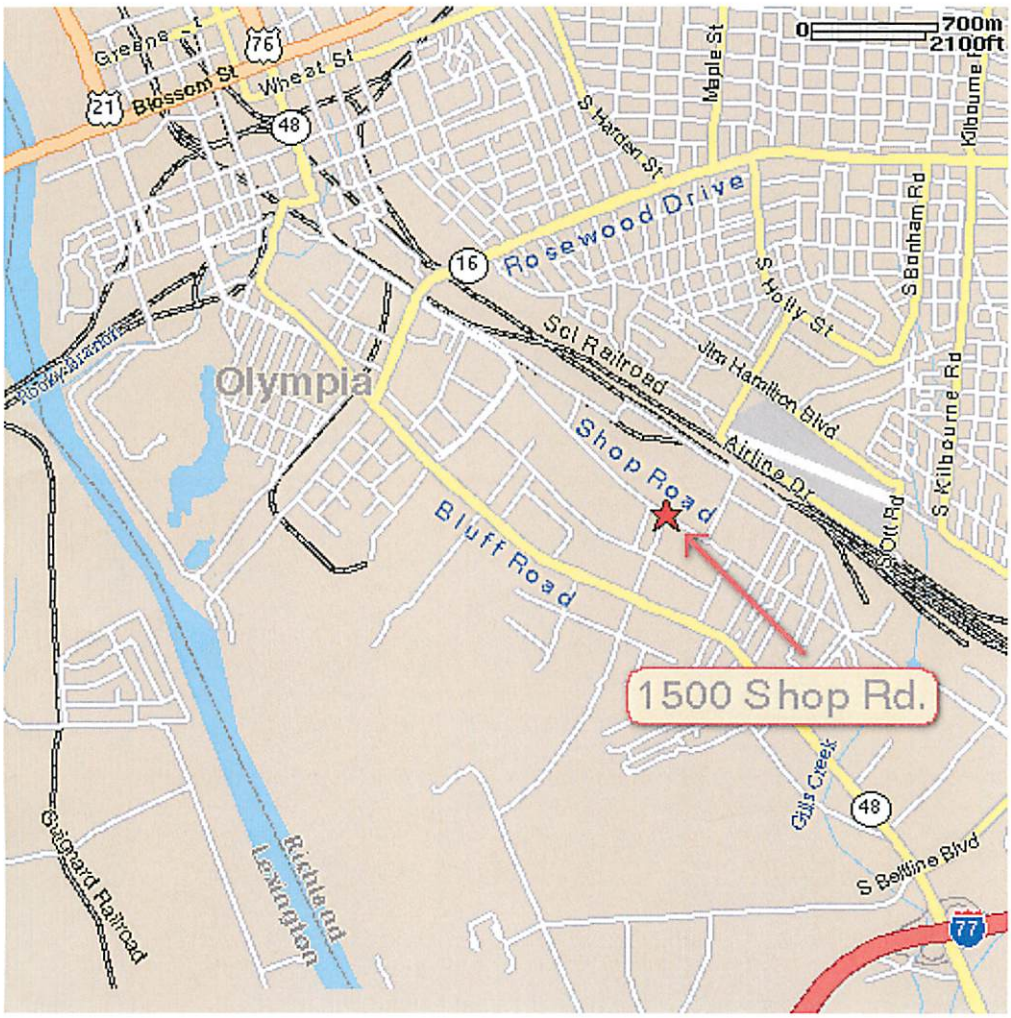

From I-77 take the Shop Road/Road #768 exit #6-B toward the city of Columbia. Turn right - into the DOT Equipment Depot.